Official Future Land Use Map
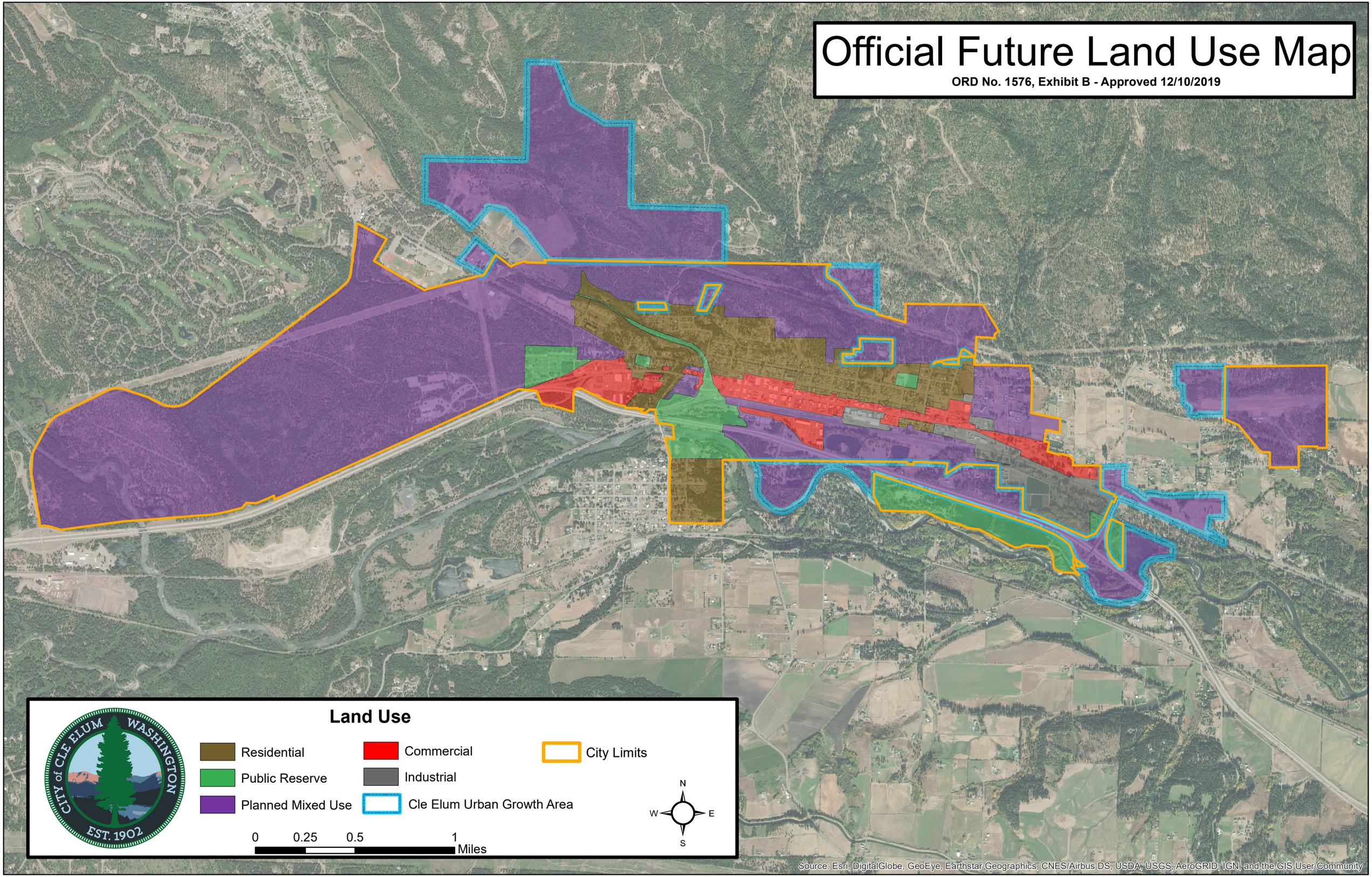
ORD No. 1576, Exhibit B - Approved 12/10/2019